

1365 - Vault toilet, informational kiosk and trash receptacle at trailhead on Cabin Canyon Road in Gold Butte National Monument

Application Details

Funding Opportunity: 1001- Motorized & Diverse Projects - Recreational Trails Program 2022 Grants
Funding Opportunity Due Date: Nov 2, 2021 12:00 AM
Program Area: Recreational Trails Program
Status: Under Review
Stage: Final Application

Initial Submit Date: Nov 1, 2021 3:18 PM
Initially Submitted By: Jennifer Corwell
Last Submit Date:
Last Submitted By:

Contact Information

Primary Contact Information

Active User*: Yes
Type: External User
Name: Salutation Jennifer Middle Name Conwell
First Name Last Name
Title:
Email*: conwelljennifer@gmail.com
Address*: 2740 Cobblestone Pl.
Unit D
Bozeman Montana 59718
City State/Province Postal Code/Zip

Phone*: (406) 799-0678 Ext.
Phone
####

Fax: ### ### ####

Comments:

Organization Information

Status*: Approved

Name*: Friends of Gold Butte

Organization Type*: Non-Profit Organization

Tax Id: 26-1818526

Organization Website: <https://www.friendsofgoldbutte.org/>

Address*: 12 W. Mesquite Blvd
Ste 106

Mesquite Nevada 89027-
City State/Province Postal Code/Zip

Phone*: 702-613-5875 Ext.
####

Fax: ### ### ####

Benefactor:

Vendor ID:

Comments:

RTP Pre-Application - MOTORIZED & DIVERSE

Project Description

Classification*: Organization
Please choose one.

Organization Classification: Non-Profit
Please choose one.

**Grant Manager/
Primary Point-of-Contact
(if grant is awarded)*:**

Brenda Slocumb
First Name Last Name

Title*:

Operations Manager

Email Address*:

operations@friendsofgoldbutte.org

Telephone*:

702-613-5875

Address*:

12 W. Mesquite Blvd
Address Line 1

Suite 106
Address Line 2

Mesquite Nevada 89027-
City State Zip Code

Land Owner*:

BLM

Classification of Land Control*:

Public Land
Select all that apply.

Project Costs

Please do not submit match not directly related to the project.

Grant Request*:

\$41,765.00

Match Amount*:

\$11,138.56
(20% of total amount for diverse& education projects; 5% for moto)

Total Project Amount:

\$52,903.56

Match Sources*:

Federal, In-Kind, Private

Please Describe Source(s)*:

BLM: Gen admin/ops oversight, NEPA processing, trash receptacle and kiosk installation, sand base for vault toilet,
FoGB: Gen admin/ops oversight and volunteer manpower for site prep (trash cleaning, graffiti remediation) and post install clean up.

Project Category(s)*:

Diverse use (motorized and non-motorized)
Select all that apply.

Trail Use*:

Interpretation/maps/brochures, OHV/Motorized, Pedestrian (hiking/trail)
Select all that apply.

If Other, Please List:

Project Type*:

Trailside and trailhead facilities
Select all that apply.

If Other, Please List:

Scope of Work

Describe exactly what work will be completed, include miles of trail or other measurable goals. Please be specific to the actual project being built.

Scope of Work*:

Establish trailhead facilities at the Cabin Canyon entrance to Gold Butte National Monument. Currently no facilities exist along this popular multi-use trail which also accesses undeveloped hiking areas. The work includes ground work to prepare the area and transporting and installing a single vault toilet, an informational kiosk, and a trash receptacle. Location is at a previously developed but now largely unusable campground site.

Planning has been in conjunction with Jimmy Linares, Outdoor Recreation Planner - GBNM, BLM.

Project Location

Congressional District(s)*: District 4
Select all that apply.

County*: Clark

Municipality/Town/City*: Mesquite

Environmental Compliance

See page 10 of the RTP Handbook for more information.

Does not apply to Planning or Education projects with no ground disturbing activities.

Is a Federal agency involved in this project as an applicant, partner, or landowner?

Federal Agency*: Yes

If yes, environmental clearances have likely been completed for your project area.

Please indicate which NEPA document was produced.

Please attach the document to this application.

NEPA Document Produced: NEPA pending/in progress

NEPA Document:

Historic Resource Compliance

Please provide the following information:

Describe the extent of ground disturbance for this project. Specifically, describe the length, width, and depth of the most significant instances of excavation/digging.

Ground Disturbance:

Describe both current and past uses of the project area.

Project Area Use:

Describe any known cultural resources in the project area.

This may include historic buildings, archaeology sites, and any other objects estimated to be over 50 years old.

Cultural Resources:

Maps

Named Attachment	Required	Description	File Name	Type	Size	Upload Date
General location map (showing project area within the state and/or county)		General map showing location relative to Mesquite, NV	CabinCynRd_Map-o.jpg	jpg	192 KB	09/13/2021 06:09 PM
Topographic map with project boundary and map name (7.5 minute series quadrangle, 1:24,000 scale)		Specific location of proposed trailside facilities at old campground (labeled 1869)	CabinCynRd_Map-s.jpg	jpg	158 KB	09/13/2021 06:09 PM
Detail map indicating specific project elements (e.g., structures, trail alignment)						

Photos

Description	File Name	Type	Size	Upload Date
-------------	-----------	------	------	-------------

No files attached.

Shape Files

Description	File Name	Type	Size	Upload Date
-------------	-----------	------	------	-------------

No files attached.

Authorization

Authorized Individual*: Mitchel Fry 08/12/2021
First Name Last Name Date

Title*: Board President

Agency/Organization*: Friends of Gold Butte

RTP Application - MOTORIZED & DIVERSE PROJECTS/PLANNING PROJECTS

Project Description

Standards/Guidelines Applied to Project*: Universal Access to Outdoor Recreation - A Design Guide

If Other, Please List:

List all permits required to complete project.

Permits:

Does the project include a paved bicycle path?

Bicycle Path*: No

Plan Title:

Has the applicant received funding from the Recreational Trails Program in the past?

Past Funding*: No

Number of Projects Funded:

Amount of Funding Received: \$0.00

Number of Projects Completed:

Project Narrative

Project Need

Describe how this project fits with current community development plans.

Current Plans*:

There are currently no permanent facilities in Gold Butte National Monument (GBNM); this multi-use trailhead project would be the first developed site and has been chosen by BLM's Outdoor Recreation Planner for development to improve public access and promote appropriate use of a popular multi-use route within the Monument.

This site has long historical ad-hoc use by Mesquite and Bunkerville residents. It's elevation and easy access from the city make it a place that has been used to get relief from summer heat and access the higher reaches of the Virgin Mountains. There are several interesting stories recorded by the Virgin Valley Historical Museum relating to local families using the area as a summer camp and swimming hole, as well as an orchard, in the early 1900's (see attached supplemental information).

During the Spanish Flu pandemic, The Bunkerville Normal School, which trained teachers for the local schools, was moved to this site to allow the school to continue operation during the pandemic by being isolated from the community. The school was run out of a tent with a solid wood flooring. The Normal School graduated three classes (one year for each class) during this period.

This site has been regularly used as a recreation site to escape summer heat. In the mid 60's local volunteer community members with donated materials poured a concrete pad, several concrete picnic tables, and concrete steps down to a previously rock-lined swimming hole. These are all still existing at the site, but severely deteriorated. In the early 2000's the City of Mesquite, Clark County, and BLM started planning a project to refurbish this site, but this project was never executed. There continues to be community interest in re-developing this location which guided the BLM selection of this site for development.

As a relatively new National Monument, the GBNM Resource Management Plan is under development, so it is currently being managed under the guidelines of the BLM Southern Nevada Resource Management Plan. This project would be the first developed facility in the monument.

Describe the project's ability to enhance recreation options for an underserved area or population. ?Underserved? is defined as an area or population with inadequate services, facilities, and/or a lack of access to recreation opportunities.

Underserved Area or Population*:

The White Rock/Cabin Canyon site within the 300,000 acres of Gold Butte National Monument, is the closest part of GBNM to Mesquite and Bunkerville, Nevada. GBNM is the closest outdoor recreation area to Mesquite and Bunkerville, and was recently established as a National Monument in 2016. As such, it currently has no developed facilities or services. Since Cabin Canyon is a high elevation area with cooler temperatures, it is used by locals as a nearby alternative to escape the summer heat. Some potential users to GBNM are excluded due to the lack of developed facilities so this expands the number of potential users.

Project Quality

Describe project schedule(s) and contingency plans.

Schedule and Plans*:

If approved, the materials for this multi-use trailhead project would be ordered as soon as environmental compliance is documented. The vendor, CTX Industries, would be scheduled for the soonest possible delivery and installation of the vault toilet. Jimmy Linares, BLM Outdoor Recreation Planner for GBNM, will schedule BLM's manpower and will work with the Friends of Gold Butte to schedule volunteers for preparing and installing the rest of the improvements. The project may be completed altogether in a few days but if material supply issues happen, the project may have staggered partial completion dates.

Describe the confirmed partnerships for this project.

Partnerships*:

This project has been planned in conjunction with Jimmy Linares, BLM Outdoor Recreation Planner for Gold Butte National Monument.

Other community organizations and city governments are being contacted to collaborate with the Friends of Gold Butte for long-term monitoring and maintenance of the trailhead facilities.



While not a youth-focused organization, Friends of Gold Butte has sponsored field trips for various diversified youth organizations to Gold Butte National Monument and we sponsor a local youth art contest. Installation of basic amenities at the trailhead to Cabin Canyon will allow this particular area to be a destination for future youth field trips.

How will the project contribute (or otherwise complement) the development, maintenance, and/or management of new outdoor recreation facilities?

New Outdoor Recreation Facilities*:

This project is an important first step to the development of permanent outdoor recreation facilities in Gold Butte National Monument, which is in the process of developing a Resource Management Plan as a National Monument. Several more important recreational sites within the Monument, which tie in to the Cabin Canyon multi-use trail, will be looked at in future years for permanent facilities.

How does the project contribute to the economic vitality of its community?

Economic Vitality*:

The Cabin Canyon area is a popular destination for OHV enthusiasts and hikers. The lack of any developed facilities limits the Monument's appeal and excludes some from exploring the Monument. Providing these very basic amenities at the trailhead increases the usability of the area and will attract more tourism to the Mesquite/Bunkerville area as a springboard to GBNM. These basic facilities allow visitors to enjoy the area utilizing "Leave No Trace" principles which keeps the area enjoyable for all visitors.

How will the project contribute to the conservation and/or rehabilitation of water and habitat?

Water and Habitat*:

This site will continue to be heavily used with or without facilities. Installation of the very basic facilities of a toilet and trash receptacle protects the surrounding habitat from having to absorb the waste and litter some people leave behind. The information kiosk will explain the importance and fragility of the surrounding area and will encourage good stewardship and "Leave No Trace" practices.

Applicant History

Summarize your organization's grant management record. If your organization is new to grants, please summarize the organization's project management record.

Grant Management Record*:

Friends of Gold Butte is a non-profit organization that has been principally grant funded since gaining non-profit status in 2009. FoGB has been awarded and managed numerous private, corporate, and governmental grants supporting the mission of the organization, including paid personnel, a visitors center, organization activities, events, and stewardship projects. Friends of Gold Butte has applied for and received grants from the Nevada Department of Transportation for the construction and installation of directional signs and kiosks in Gold Butte National Monument, done in collaboration with the BLM.

We also have a long history of accomplishments related to infrastructure, maintenance and promotion of the Monument. In 2019, in collaboration with the BLM, Clark County Public Works, local hiking and OHV groups and the Great Basin Institute, Friends of Gold Butte staff and volunteers laid 200 tons of cold patch asphalt along a 12 mile stretch of Gold Butte Road.

Graffiti remediation is handled on an as-needed basis, approximately 4-5 times per year, and amounts to a full day's work for multiple volunteers at each site. We run monthly trash clean-ups which are a popular volunteer project drawing people from as far away as Las Vegas and St. George, Utah. Since 2017 we have removed over 4000 pounds of garbage from the highly used parts of the Monument.

We partner with various organizations for larger projects such as incursion repair and restoration, reforestation, invasive plant removal, and native seed collection. These projects are conducted in collaboration with the BLM, Nevada Division of Wildlife, Nevada Division of Forestry and others, depending on the nature of the project.

Describe your organization's capacity to maintain facilities for the next 25 years.

Maintain Program*:

BLM has committed to having the vault toilet pumped on a regular basis. Trash collection, monitoring and cleaning the site will be performed by volunteers from several organizations as organized by Friends of Gold Butte.

Friends of Gold Butte currently organizes volunteers to monitor and maintain the more than 400 miles of trails in the Monument. Volunteers monitor and report on the condition of the trails and Friends of Gold Butte organizes volunteer clean-up and remediation on an as-needed basis. As described above, our volunteer trash clean-ups are a popular project and generally attract between 15-20 volunteers each time. Friends of Gold Butte has had an active contingent of volunteers, including many members of the Kokopelli ATV Club, for the past decade.

Authorization

Authorized Individual*: Mitchel Fry 10/29/2021
First Name Last Name Date

Agency/Organization*: Friends of Gold Butte

Title*: President

Supporting Documentation

Supporting Documentation

Named Attachment	Required	Description	File Name	Type	Size	Upload Date
General location map (showing project area within the state or county)		Trailhead site location relative to Mesquite, NV	CabinCynRd_Map-o.jpg	jpg	192 KB	10/13/2021 11:31 AM
Topographic map with project boundary and map name (7.5 minute series quadrangle, 1:24,000 scale)		Trailhead located at point 1869	CabinCynRd_Map-s.jpg	jpg	158 KB	10/13/2021 11:33 AM
Detail map indicating specific project elements (e.g., structures, trail alignment)		Detailed aerial view with trailhead facilities labeled	Aerial View.pdf	pdf	1 MB	10/27/2021 09:44 AM
At least two (2) overviews of the project area from different angles and distances		Multi-use trail beyond trailhead facilities	Canyon MultiUse Trail View above Trailhead.JPG	JPG	163 KB	10/29/2021 12:43 PM
Blank sheet of paper with project name and location	Required	Blank sheet of paper with project name and location	Blank Sheet.JPG	JPG	163 KB	10/29/2021 12:43 PM
Letter or statement certifying that the appropriate official has reviewed this project and approved of the property		BLMs authorization	Letter of Support for FoGB_Final_Signed.pdf	pdf	407 KB	11/01/2021 03:16 PM
Documentation certifying that the appropriate official has reviewed this project and meets their approval		BLMs authorization	Letter of Support for FoGB_Final_Signed.pdf	pdf	407 KB	11/01/2021 03:17 PM
USACE 404 and/or other applicable permits						
Erosion and sedimentation control plan for stream crossings or general construction activities						
Copy of any building permits that may be required by the local township or statement permit not needed						
Sewage disposal permit						
Transmittal letter		Transmittal Letter from Mitchel Fry, President, FoGB Board of Directors	Transmittal Letter FOGB.pdf	pdf	96 KB	10/31/2021 09:17 PM
Letter of Support						

Additional Documentation

Description	File Name	Type	Size	Upload Date
View from near the trailhead looking up Cabin Canyon with "White Rock" in view	View up Cabin Canyon from near trailhead.JPG	JPG	124	10/29/2021
History of the Cabin Canyon area from the Virgin Valley Historical Museum - stories from local families from the late 1870's and early 1900's regarding	History of White Rock and Cabin Canyon	pdf	4	10/29/2021
Letter of support and commitment from BLM, Southern Nevada District, Las Vegas Office, for the trailhead project.	Letter of Support for FoGB_Final_Signed.pdf	pdf	407 KB	11/01/2021 02:17 PM

Budget

Percentages

Grant Request

Federal Grant Percentage: 78.95%

Match

Federal Match Percentage: 13.96%

Non-Federal Match Percentage: 7.1%

TOTAL MATCH PERCENTAGE: 21.05%

Design and Engineering Costs

Description	# of Units	Unit Type	Unit Cost	Total Unit Cost	Federal Grant	Federal Grant Percentage	Federal Match	Federal Match Percentage	Non-Federal Match	Non-Federal Match Percentage	Match Source
-------------	------------	-----------	-----------	-----------------	---------------	--------------------------	---------------	--------------------------	-------------------	------------------------------	--------------

No Data for Table

Planning Costs for Match

Description	# of Units	Unit Type	Unit Cost	Total Unit Cost	Federal Grant	Federal Grant Percentage	Federal Match	Federal Match Percentage	Non-Federal Match	Non-Federal Match Percentage	Match Source
BLM Gen Admin/Operations	24.00	Staff hours	\$114.00	\$2,736.00	\$0.00	0.00	\$2,736.00	100.00	\$0.00	0.00	BLM
FoGB Gen Admin/Operations	24.00	Staff hours	\$28.54	\$684.96	\$0.00	0.00	\$0.00	0.00	\$684.96	100.00	FoGB
				\$3,420.96	\$0.00		\$2,736.00		\$684.96		

Direct Labor (Salaries or Actual)

Description	# of Units	Unit Type	Unit Cost	Total Unit Cost	Federal Grant	Federal Grant Percentage	Federal Match	Federal Match Percentage	Non-Federal Match	Non-Federal Match Percentage	Match Source
-------------	------------	-----------	-----------	-----------------	---------------	--------------------------	---------------	--------------------------	-------------------	------------------------------	--------------

No Data for Table

Labor (Volunteer or Donated)

Description	# of Units	Unit Type	Unit Cost	Total Unit Cost	Federal Grant	Federal Grant Percentage	Federal Match	Federal Match Percentage	Non-Federal Match	Non-Federal Match Percentage	Match Source
Site clean-up and assistance	100.00	Volunteer labor	\$28.54	\$2,854.00	\$0.00	0.00	\$0.00	0.00	\$2,854.00	100.00	FoGB
			\$28.54	\$2,854.00	\$0.00		\$0.00		\$2,854.00		

Equipment Purchase/Rent/Lease

Description	# of Units	Unit Type	Unit Cost	Total Unit Cost	Federal Grant	Federal Grant Percentage	Federal Match	Federal Match Percentage	Non-Federal Match	Non-Federal Match Percentage	Match Source
-------------	------------	-----------	-----------	-----------------	---------------	--------------------------	---------------	--------------------------	-------------------	------------------------------	--------------

No Data for Table

Contracts

Description	# of Units	Unit Type	Unit Cost	Total Unit Cost	Federal Grant	Federal Grant Percentage	Federal Match	Federal Match Percentage	Non-Federal Match	Non-Federal Match Percentage	Match Source
Transportation and delivery of vault toilet	1.00	LS	\$6,840.00	\$6,840.00	\$6,840.00	100.00	\$0.00	0.00	\$0.00	0.00	
Installation of vault toilet	1.00	LS	\$3,990.00	\$3,990.00	\$3,990.00	100.00	\$0.00	0.00	\$0.00	0.00	
Transportation and delivery of trash receptacle	1.00	LS	\$285.00	\$285.00	\$285.00	100.00	\$0.00	0.00	\$0.00	0.00	
Installation of trash receptacle	12.00	hours	\$114.00	\$1,368.00	\$0.00	0.00	\$1,368.00	100.00	\$0.00	0.00	BLM
Transportation and delivery of kiosk	1.00	LS	\$285.00	\$285.00	\$285.00	100.00	\$0.00	0.00	\$0.00	0.00	
Installation of kiosk	16.00	hours	\$114.00	\$1,824.00	\$0.00	0.00	\$1,824.00	100.00	\$0.00	0.00	BLM
			\$11,628.00	\$14,592.00	\$11,400.00		\$3,192.00		\$0.00		

Materials

Description	# of Units	Unit Type	Unit Cost	Total Unit Cost	Federal Grant	Federal Grant Percentage	Federal Match	Federal Match Percentage	Non-Federal Match	Non-Federal Match Percentage	Match Source
Gunnison Vault Toilet - 1000 gallon	1.00	EA	\$19,953.00	\$19,953.00	\$19,953.00	100.00	\$0.00	0.00	\$0.00	0.00	
Sand base	252.00	Cubic Yard	\$5.78	\$1,456.56	\$0.00	0.00	\$1,456.56	100.00	\$0.00	0.00	BLM
Metal animal proof trash receptacle	1.00	EA	\$3,192.00	\$3,192.00	\$3,192.00	100.00	\$0.00	0.00	\$0.00	0.00	
Information kiosk	1.00	EA	\$3,420.00	\$3,420.00	\$3,420.00	100.00	\$0.00	0.00	\$0.00	0.00	
			\$26,570.78	\$28,021.56	\$26,565.00		\$1,456.56		\$0.00		

Fuel, Vehicle Maintenance & Travel

Description	# of Units	Unit Type	Unit Cost	Total Unit Cost	Federal Grant	Federal Grant Percentage	Federal Match	Federal Match Percentage	Non-Federal Match	Non-Federal Match Percentage	Match Source
Personal Vehicle Mileage	384.00	miles	\$0.56	\$215.04	\$0.00	0.00	\$0.00	0.00	\$215.04	100.00	FoGB
			\$0.56	\$215.04	\$0.00		\$0.00		\$215.04		

Other Expenses

Description	# of Units	Unit Type	Unit Cost	Total Unit Cost	Federal Grant	Federal Grant Percentage	Federal Match	Federal Match Percentage	Non-Federal Match	Non-Federal Match Percentage	Match Source
Indirect Costs	1.00		\$3,800.00	\$3,800.00	\$3,800.00	100.00	\$0.00	0.00	\$0.00	0.00	
			\$3,800.00	\$3,800.00	\$3,800.00		\$0.00		\$0.00		

Totals

Total Federal Grant Amount:	\$41,765.00
Total Federal Match Amount:	\$7,384.56
Total Non-Federal Amount:	\$3,754.00
Total Amount:	\$52,903.56

Gold Butte National Monument Cabin Canyon Vault Toilet - Proposal



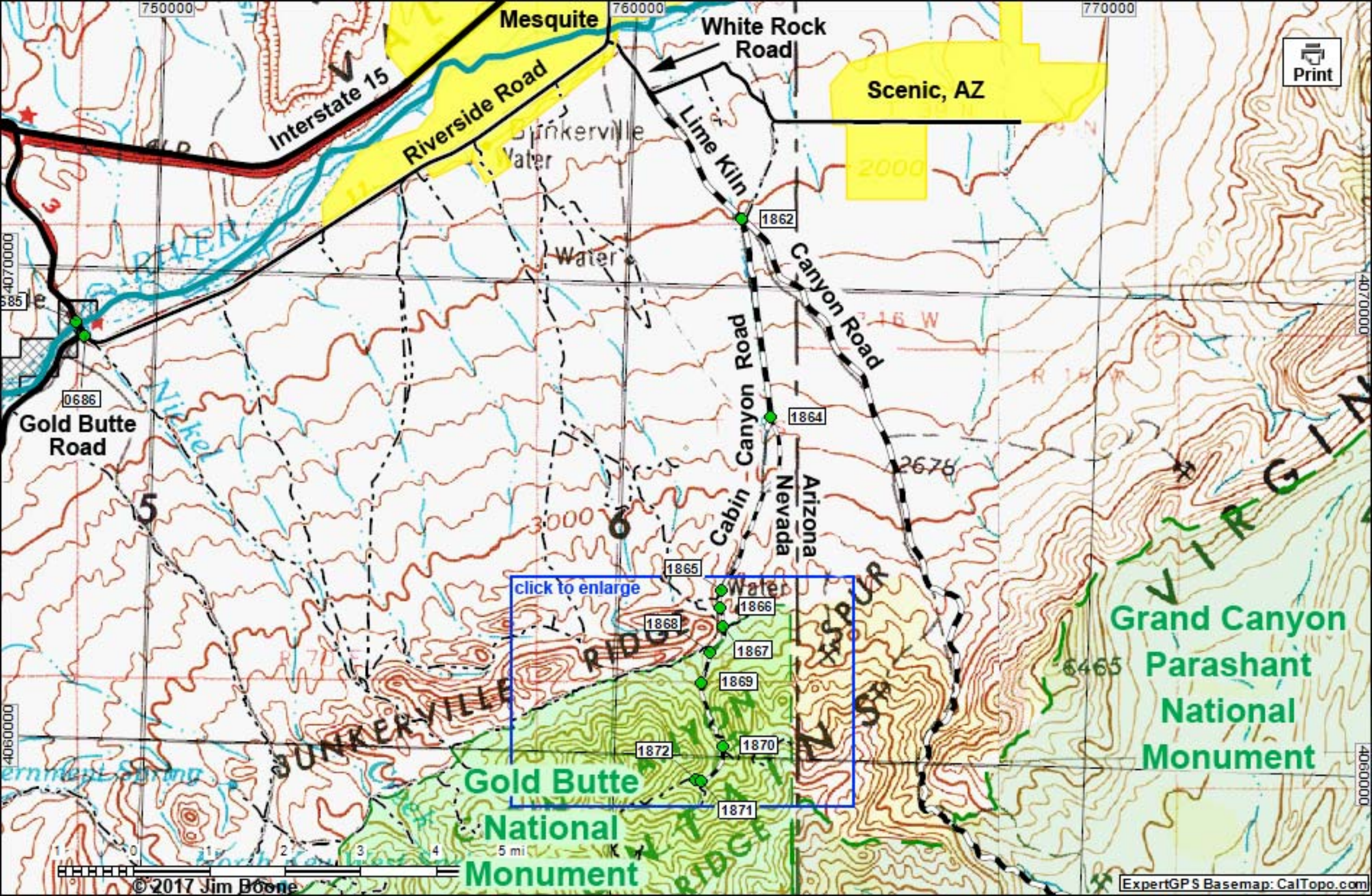

Scenic, AZ

Mesquite

White Rock Road

Interstate 15

Riverside Road

Lime Kiln

Canyon Road

Cabin Canyon Road

Arizona Nevada

Gold Butte Road

Grand Canyon Parashant National Monument

Gold Butte National Monument

click to enlarge

1865

1866

1868

1867

1869

1872

1870

1871

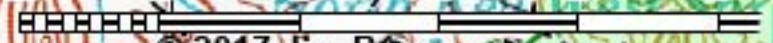

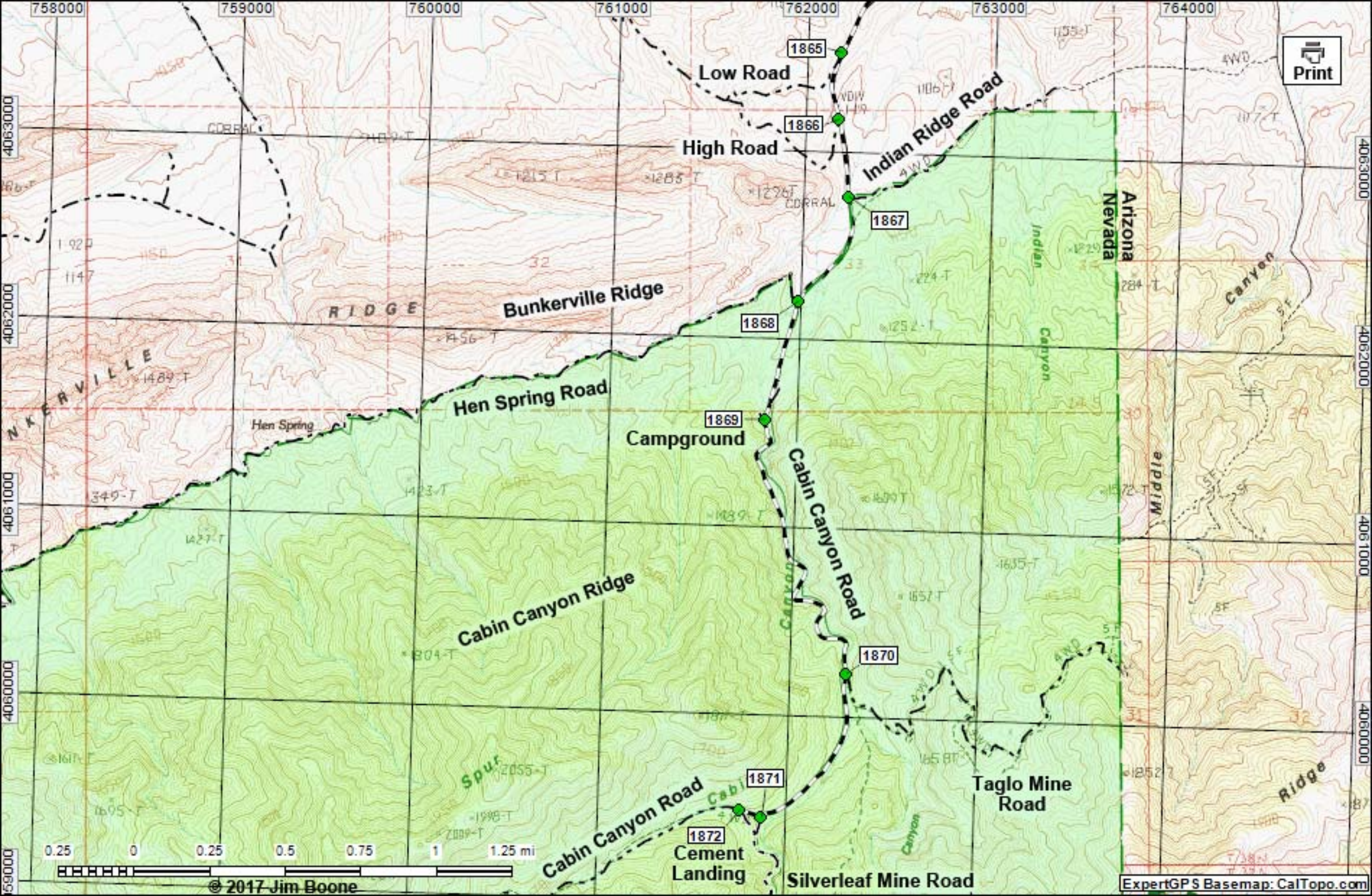

Print

Low Road

1865

High Road

1866

Indian Ridge Road

1867

Bunkerville Ridge

1868

Hen Spring Road

Campground

1869

Cabin Canyon Ridge

Cabin Canyon Road

1870

Cabin Canyon Road

1871

1872

Cement Landing

Silverleaf Mine Road

Taglo Mine Road

Arizona
Nevada

Indian
Canyon

Middle
Canyon

Ridge

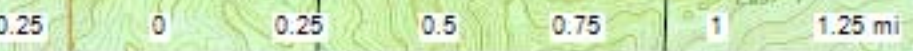







FRIENDS OF GOLD BUTTE
Stewardship, Preservation, Education & Advocacy
for Heritage Lands
12 W. Mesquite Boulevard, Ste 106
Mesquite Nevada 89027
702-613-5875

Heather Giger
State Trail Administrator
Nevada Division of State Parks
901 S. Stewart St.
Carson City, NV 89701

October 31, 2021

RE: Letter of Transmittal from Friends of Gold Butte for the Vault toilet, informational kiosk and trash receptacle at trailhead on Cabin Canyon Road in Gold Butte National Monument; 1001-Motorized & Diverse Projects - Recreational Trails Program 2022 Grants

Dear Ms. Giger,

Attached is the completed grant application packet from Friends of Gold Butte for the Vault toilet, information kiosk and trash receptacle at trailhead on Cabin Canyon Road in Gold Butte National Monument in partnership with the Southern Nevada District Bureau of Land Management.

The Vault toilet, informational kiosk and trash receptacle at trailhead on Cabin Canyon Road in Gold Butte National Monument Project is for motorized & diverse use. This proposal will establish trailhead facilities at the Cabin Canyon entrance to Gold Butte National Monument. Currently no facilities exist in the monument; this will be the first development facility located at the canyon entrance to this popular multi-use trail which also accesses undeveloped hiking areas in the Virgin Mountain sections of Gold Butte National Monument.

Thank you for this funding opportunity to establish the first developed facilities in Gold Butte National Monument. We look forward to presenting our proposal to the committee.

Sincerely,



Mitchel Fry
President, Board of Directors
Friends of Gold Butte



United States Department of the Interior



BUREAU OF LAND MANAGEMENT
Southern Nevada District Office
Las Vegas Field Office
4701 N. Torrey Pines Drive
Las Vegas, Nevada 89130
<http://www.blm.gov/nevada>

In Reply Refer To:
(LLNVS01000)

Department of Conservation and Natural Resources
Nevada State Parks – Recreation Trails Program
901 South Stewart Street
Suite 5005
Carson City, Nevada 89701

Re: Cabin Canyon Vault Toilet Installation

To Whom It Might Concern:

The above stated project has the support of the Bureau of Land Management (BLM) Las Vegas Field Office, as of October 22, 2021. The location for the proposed project is wholly within Gold Butte National Monument, on lands managed by the BLM. If approved, the grant would allow for Friends of Gold Butte to facilitate the construction and installation of a vault toilet, kiosk, and trash receptacles at Cabin Canyon, approximately 10 miles south of Mesquite, Nevada.

The proposed project is consistent with land use allocations described in the approved Las Vegas Resource Management Plan (1998) and in compliance with applicable federal, state, and local laws and regulations. The activities and potential environmental impacts from this project are currently under review, as required by the National Environmental Policy Act.

We have reviewed the grant application and, if approved, will comply with those terms that are applicable to the Bureau, this includes a commitment to maintain the facility for the life of the facility. If you have any questions or concerns, please contact Jimmy Linares, Outdoor Recreation Planner, at (702) 515-5056 or jlinares@blm.gov.

Sincerely,

Stephen Leslie
Assistant Field Manager
Las Vegas Field Office

INTERIOR REGION 8 • LOWER COLORADO BASIN

ARIZONA, CALIFORNIA*, NEVADA*

* PARTIAL



United States Department of the Interior



BUREAU OF LAND MANAGEMENT
Southern Nevada District Office
Las Vegas Field Office
4701 N. Torrey Pines Drive
Las Vegas, Nevada 89130
<http://www.blm.gov/nevada>

In Reply Refer To:
(LLNVS01000)

Department of Conservation and Natural Resources
Nevada State Parks – Recreation Trails Program
901 South Stewart Street
Suite 5005
Carson City, Nevada 89701

Re: Cabin Canyon Vault Toilet Installation

To Whom It Might Concern:

The above stated project has the support of the Bureau of Land Management (BLM) Las Vegas Field Office, as of October 22, 2021. The location for the proposed project is wholly within Gold Butte National Monument, on lands managed by the BLM. If approved, the grant would allow for Friends of Gold Butte to facilitate the construction and installation of a vault toilet, kiosk, and trash receptacles at Cabin Canyon, approximately 10 miles south of Mesquite, Nevada.

The proposed project is consistent with land use allocations described in the approved Las Vegas Resource Management Plan (1998) and in compliance with applicable federal, state, and local laws and regulations. The activities and potential environmental impacts from this project are currently under review, as required by the National Environmental Policy Act.

We have reviewed the grant application and, if approved, will comply with those terms that are applicable to the Bureau, this includes a commitment to maintain the facility for the life of the facility. If you have any questions or concerns, please contact Jimmy Linares, Outdoor Recreation Planner, at (702) 515-5056 or jlinares@blm.gov.

Sincerely,

Stephen Leslie
Assistant Field Manager
Las Vegas Field Office

INTERIOR REGION 8 • LOWER COLORADO BASIN

ARIZONA, CALIFORNIA*, NEVADA*

* PARTIAL



United States Department of the Interior



BUREAU OF LAND MANAGEMENT
Southern Nevada District Office
Las Vegas Field Office
4701 N. Torrey Pines Drive
Las Vegas, Nevada 89130
<http://www.blm.gov/nevada>

In Reply Refer To:
(LLNVS01000)

Department of Conservation and Natural Resources
Nevada State Parks – Recreation Trails Program
901 South Stewart Street
Suite 5005
Carson City, Nevada 89701

Re: Cabin Canyon Vault Toilet Installation

To Whom It Might Concern:

The above stated project has the support of the Bureau of Land Management (BLM) Las Vegas Field Office, as of October 22, 2021. The location for the proposed project is wholly within Gold Butte National Monument, on lands managed by the BLM. If approved, the grant would allow for Friends of Gold Butte to facilitate the construction and installation of a vault toilet, kiosk, and trash receptacles at Cabin Canyon, approximately 10 miles south of Mesquite, Nevada.

The proposed project is consistent with land use allocations described in the approved Las Vegas Resource Management Plan (1998) and in compliance with applicable federal, state, and local laws and regulations. The activities and potential environmental impacts from this project are currently under review, as required by the National Environmental Policy Act.

We have reviewed the grant application and, if approved, will comply with those terms that are applicable to the Bureau, this includes a commitment to maintain the facility for the life of the facility. If you have any questions or concerns, please contact Jimmy Linares, Outdoor Recreation Planner, at (702) 515-5056 or jlinares@blm.gov.

Sincerely,

Stephen Leslie
Assistant Field Manager
Las Vegas Field Office

INTERIOR REGION 8 • LOWER COLORADO BASIN

ARIZONA, CALIFORNIA*, NEVADA*

* PARTIAL